

| REVISIONS | | | | |
|-----------|-----------------|----------|------------|-------------|
| LTR | DESCRIPTION | DATE | REVISED BY | APPROVED |
| A | INITIAL RELEASE | 10/19/05 | R. NAGY | J. BECHTOLD |

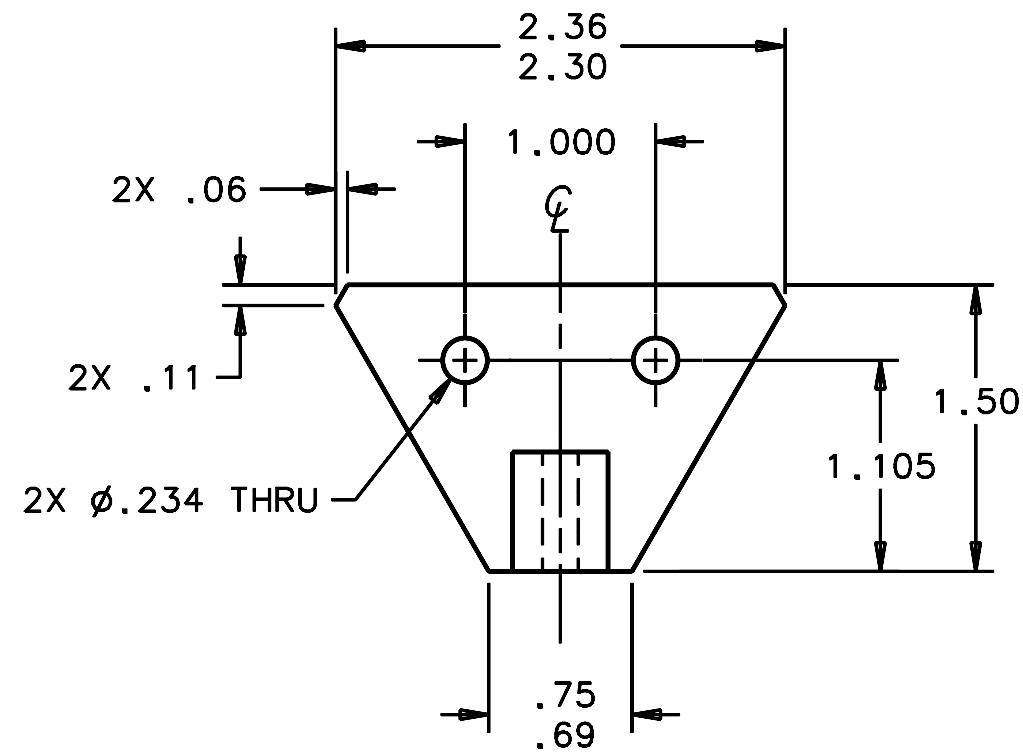

SCALE 1:1

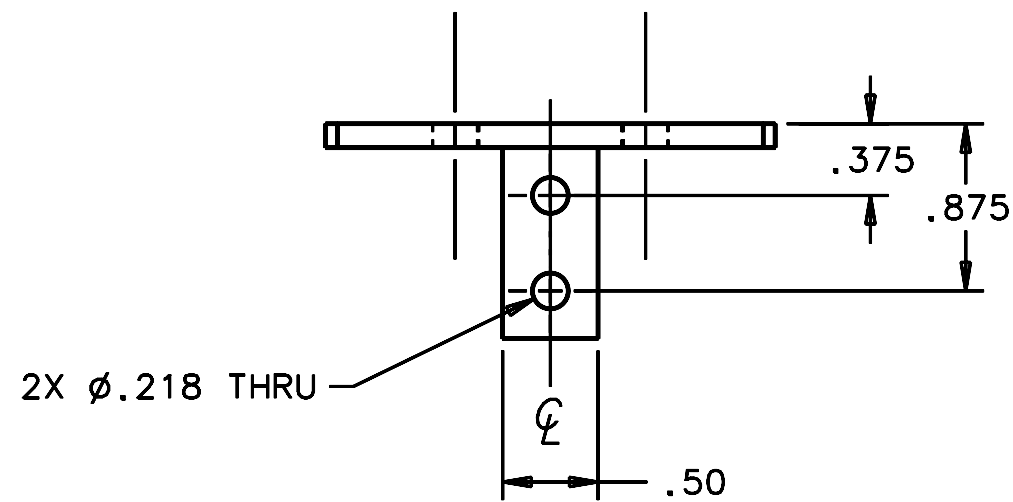
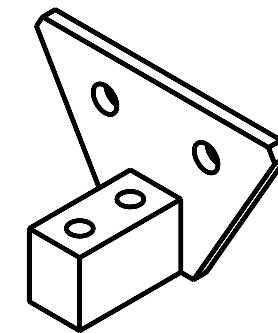
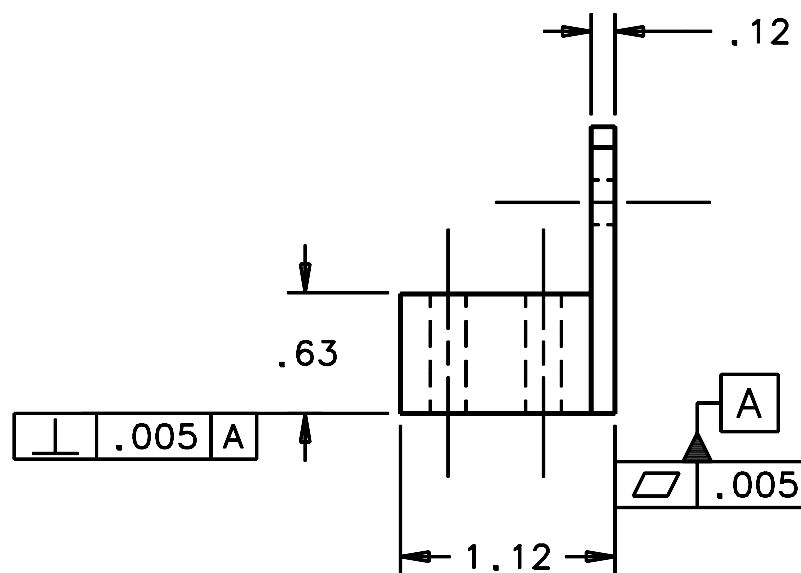

SCALE NTS

NOTES:

1. BREAK SHARP EDGES & DEBURR.
2. MACHINED SURFACE FINISH TO BE 125 RMS OR BETTER.
3. MACHINED FILLETS TO BE R.03 MAX.
4. ANODIZE PER MIL-A-8625, TYPE II, CLASS 2, BLACK.
5. DIMENSIONS ARE PRIOR TO ANODIZING.
6. QTY REQD: 9.

| | | | | | | | |
|---|--------------------------|--------------------------|-------------------------------------|---|----------|-----------------|---|
| DO NOT SCALE DRAWING INTERPRET DIMENSIONS AND TOLERANCES IN ACCORDANCE WITH ASME Y14.5M-94 | THIS DRAWING CREATED IN: | | | Steward Observatory, University of Arizona 933 N. Cherry Avenue, Tucson, AZ 85721 (520)621-7659 | | | |
| | ACAD | MECH | IDEAS | DESIGNED BY: | DATE: | CATEGORY: | |
| TOLERANCES UNLESS OTHERWISE SPECIFIED LINEAR ANGULAR .X - .01 .01° .XX - .03 .03° .XXX - .010 .01° DIAMETRICAL SEE SPEC S-002 | <input type="checkbox"/> | <input type="checkbox"/> | <input checked="" type="checkbox"/> | D. DEAN | 10/2/03 | MMT | |
| | | | | R. NAGY | 8/4/05 | PROJECT: | MAESTRO |
| MATERIAL 6061-T6 Al | | | | CHECKED BY: | 10/19/05 | TITLE: | TRUSS FRAME BULKHEAD ATTACHING BRACKET |
| | | | | J. BECHTOLD | 10/19/05 | | |
| FINISH 4 | | | | APPROVED: | 10/19/05 | | |
| | | | | R. WARNER | 10/19/05 | | |
| | 13234 | MMT-MAESTRO | | APPROVED: | | PLOT SIZE | SCALE: |
| | NEXT ASSY | USED ON | | | | B | - |
| | | | | | | DRAWING NUMBER: | REVISION: |
| | | | | | | 13247 | A |
| | | | | CURRENT TIME/DATE/FILE LOCATION: | | | SHEET 1 OF 1 |
| | | | | DRAWING ARCHIVE LOCATION: http://devinci.es.arizona.edu/ocod/default.html | | | |