

REVISIONS				
LTR	DESCRIPTION	DATE	REVIEWED BY	APPROVED
A	INITIAL RELEASE	03/28/04	J. BROWN	S. LAMB

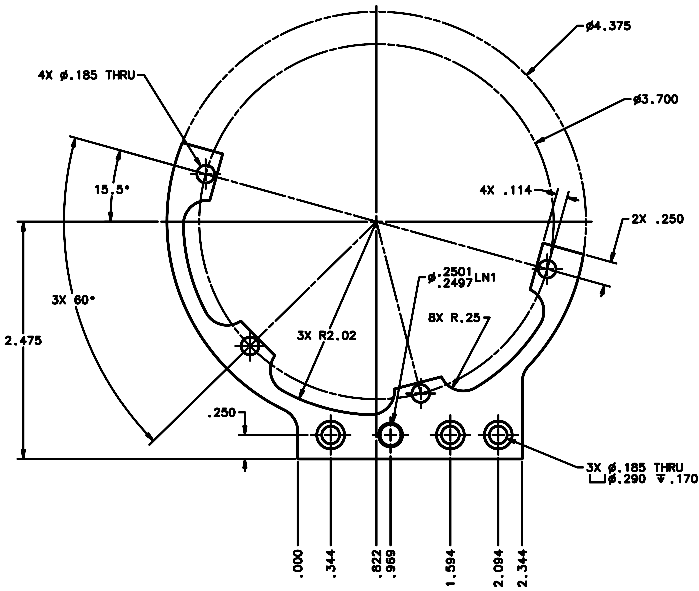

SCALE 2:1

NOTES:

- BREAK SHARP EDGES & DEBURR.
- MACHINED SURFACE FINISH TO BE 125 RMS OR BETTER.
- MACHINED FILLETS TO BE .015 MAX.
- ANODIZE PER MIL-A-8625, TYPE II, CLASS 2 - BLACK.
- ALL DIMENSIONS APPLICABLE BEFORE ANODIZING.

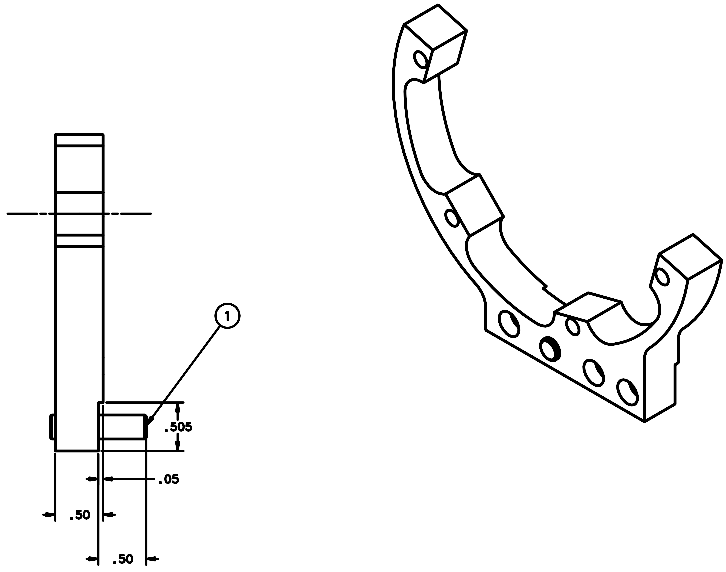

<input checked="" type="checkbox"/>	1	90145A542	#.250 X 1.00 18-8 STAINLESS STEEL DOWEL PIN	MMMASTER CARR	1
<input type="checkbox"/>					

<input type="checkbox"/>	<input type="checkbox"/>	<input type="checkbox"/>	<input type="checkbox"/>	<input type="checkbox"/>	<input type="checkbox"/>
--------------------------	--------------------------	--------------------------	--------------------------	--------------------------	--------------------------

LIST OF MATERIALS

DO NOT SCALE DRAWING TOLERANCES DIMENSIONS AND TOLERANCES IN ACCORDANCE WITH SAE Y14.5M-94

THIS DRAWING CREATED IN:		Steward Observatory, University of Arizona 933 N. Cherry Avenue, Tucson, AZ 85721 (520)821-7850	
DESIGNED BY:	D. DEAN	DATE:	06/21/04
DRAWN BY:	G. LAMB	PROJECT:	MAESTRO
APPROVED BY:	M. NEED	TITLE:	GUIDE CAMERA FLANGE MOUNTING PLATE
MATERIAL:	AL ALLOY 6061-T6	PLAT TO BE BOND:	D -
FINISH:	4	QUANTITY ORDERED:	14170
ASSEMBLY APPLICATION:		REVISION:	A