

REVISIONS			
LTR	DESCRIPTION	DATE	REVISOR
A	INITIAL RELEASE	04/21/05	J. BRENNAN

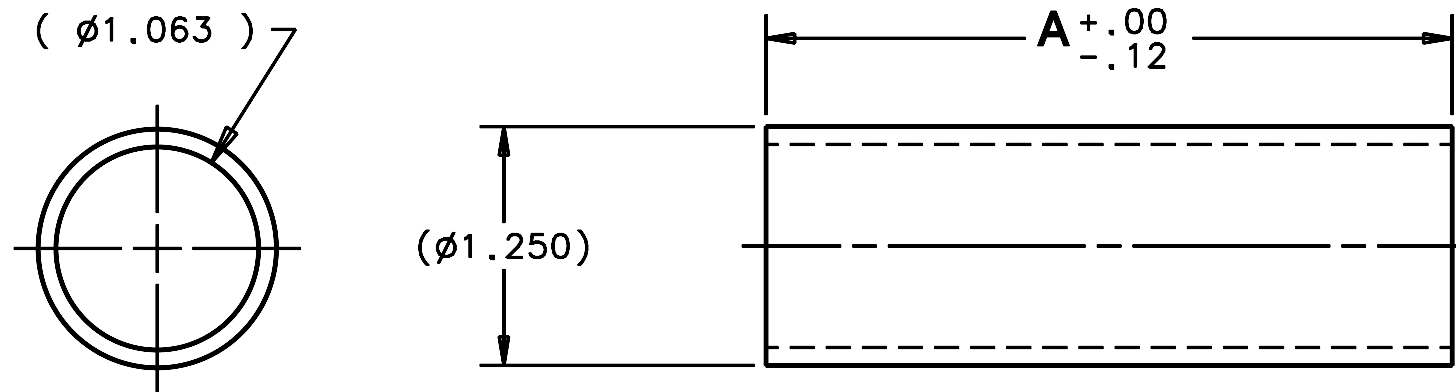

-1 SHOWN

DASH NO.	A	QUANTITY
-1	3.60	2
-2	5.32	1
-3	5.58	2
-4	6.15	2
-5	11.09	2
-6	14.08	2

<input checked="" type="checkbox"/>	<input checked="" type="checkbox"/>	<input checked="" type="checkbox"/>	13449-6	DEWAR MOUNTING BRACE TUBE - LWR FRD
<input checked="" type="checkbox"/>	<input checked="" type="checkbox"/>	<input checked="" type="checkbox"/>	13449-5	DEWAR MOUNTING BRACE TUBE - UPR MID
<input checked="" type="checkbox"/>	<input checked="" type="checkbox"/>	<input checked="" type="checkbox"/>	13449-4	DEWAR MOUNTING BRACE TUBE - LWR AFT
<input checked="" type="checkbox"/>	<input checked="" type="checkbox"/>	<input checked="" type="checkbox"/>	13449-3	DEWAR MOUNTING BRACE TUBE - UPR AFT
<input checked="" type="checkbox"/>	<input checked="" type="checkbox"/>	<input checked="" type="checkbox"/>	13449-2	DEWAR MOUNTING BRACE TUBE - LWR CTR
<input checked="" type="checkbox"/>	<input checked="" type="checkbox"/>	<input checked="" type="checkbox"/>	13449-1	DEWAR MOUNTING BRACE TUBE - UPR FWD
-3	-2	-1	PART NUMBER	PART DESCRIPTION
QTY PER ASSY				

LIST OF MATERIALS

DO NOT SCALE DRAWING INTERPRET DIMENSIONS AND TOLERANCES IN ACCORDANCE WITH ASME Y14.5M-94	THIS DRAWING CREATED IN: ACAD <input type="checkbox"/> MECH <input type="checkbox"/> IDEAS <input checked="" type="checkbox"/>	Steward Observatory, University of Arizona 933 N. Cherry Avenue, Tucson, AZ 85721 (520)621-7659		
TOLERANCES UNLESS OTHERWISE SPECIFIED LINEAR .X = NA .XX = .03 .XXX = NA ANGULAR ± 1° DIAMETRICAL SEE SPEC S-002	DESIGNED BY: D. DEAN DATE: 09/14/04 CATEGORY: MMT	PROJECT: MAESTRO		
<input checked="" type="checkbox"/> MATERIAL	DRAWN BY: R. ABALDO DATE: 09/14/04 CHECKED BY: G. LANDIS DATE: 03/21/05 APPROVED: J. BECHTOLD DATE: 04/22/05 APPROVED: R. WARNER DATE: 04/22/05	TITLE: DEWAR MOUNTING BRACE TUBE		
14769	APPROVED:	PLOT SIZE: B	SCALE: NA	DRAWING NUMBER: 13449
14495	APPROVED:			REVISION: A
3	ASSEMBLY APPLICATION	CURRENT TIME/DATE/FILE LOCATION:		
		DRAWING ARCHIVE LOCATION: http://dovinci.es.orizona.edu/ecad/default.html		

NOTES:

- MATERIAL: FIBERGLASS CARBON/EPOXY TUBING, 1.250 O.D. x .094 W (1.062 I.D.), ADVANCE COMPOSITES, INC. #TUBE 1.25.
- BREAK SHARP EDGES & DEBURR HOLES.
- RESEAL TUBE WITH LAYTEX PAINT IF TOP COAT IS REMOVED.