

SECTION S-S
SHT 2
SCALE .75:1

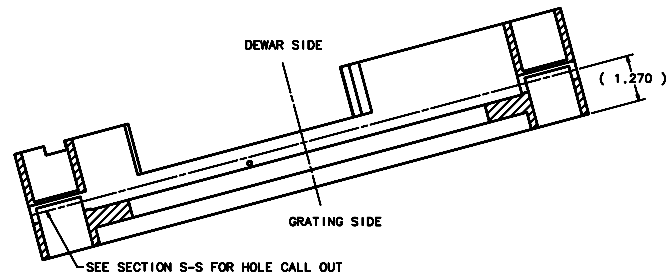

SECTION T-T
SHT 2
SCALE 1: .75

| REVISIONS | | | | |
|-----------|-----------------|----------|------------|-----------|
| LTR | DESCRIPTION | DATE | REVISED BY | APPROVED |
| A | INITIAL RELEASE | 04/28/06 | J. BARNER | G. LANDIS |

| | | | | | |
|--|--|---|-------------------------------------|--|-----------------|
| DO NOT SCALE DRAWING | | THIS DRAWING CREATED IN: | | Steward Observatory, University of Arizona | |
| TOLERANCES UNLESS OTHERWISE SPECIFIED | | 3D | 2D | 833 N. Cherry Avenue, Tucson, AZ 85721 (520)821-7899 | |
| DIMENSIONS IN ACCORDANCE WITH ASME Y14.5M-94 | | ASSEMBLY | SECTION | DATE | DESIGNER |
| TOLERANCES UNLESS OTHERWISE SPECIFIED | | <input type="checkbox"/> | <input type="checkbox"/> | 12/03/04 | D. DEAN |
| FRACTIONS | | <input type="checkbox"/> | <input checked="" type="checkbox"/> | 03/21/05 | G. LANDIS |
| UNLESS OTHERWISE SPECIFIED | | <input type="checkbox"/> | <input type="checkbox"/> | 04/28/06 | J. BARNER |
| MATERIAL | | <input type="checkbox"/> | <input type="checkbox"/> | 04/28/06 | R. BARNER |
| AL ALLOY | | 14478 | MMT-MAESTRO | APPROVED | |
| 6061-T6 | | | USED ON | | |
| FINISH | | | | | |
| ASSEMBLY APPLICATION | | CURRENT TITLE/FILE LOCATION: | | PLAT SIZE SCALE: | DRAWING NUMBER: |
| | | ISSUED BY: AMBERVE LANDIS/ISS: bslgs@steward.az.us www.stewardobs.org 1.300 | | D - | 13448 |
| | | | | | A |
| | | | | | SHEET 7 OF 7 |